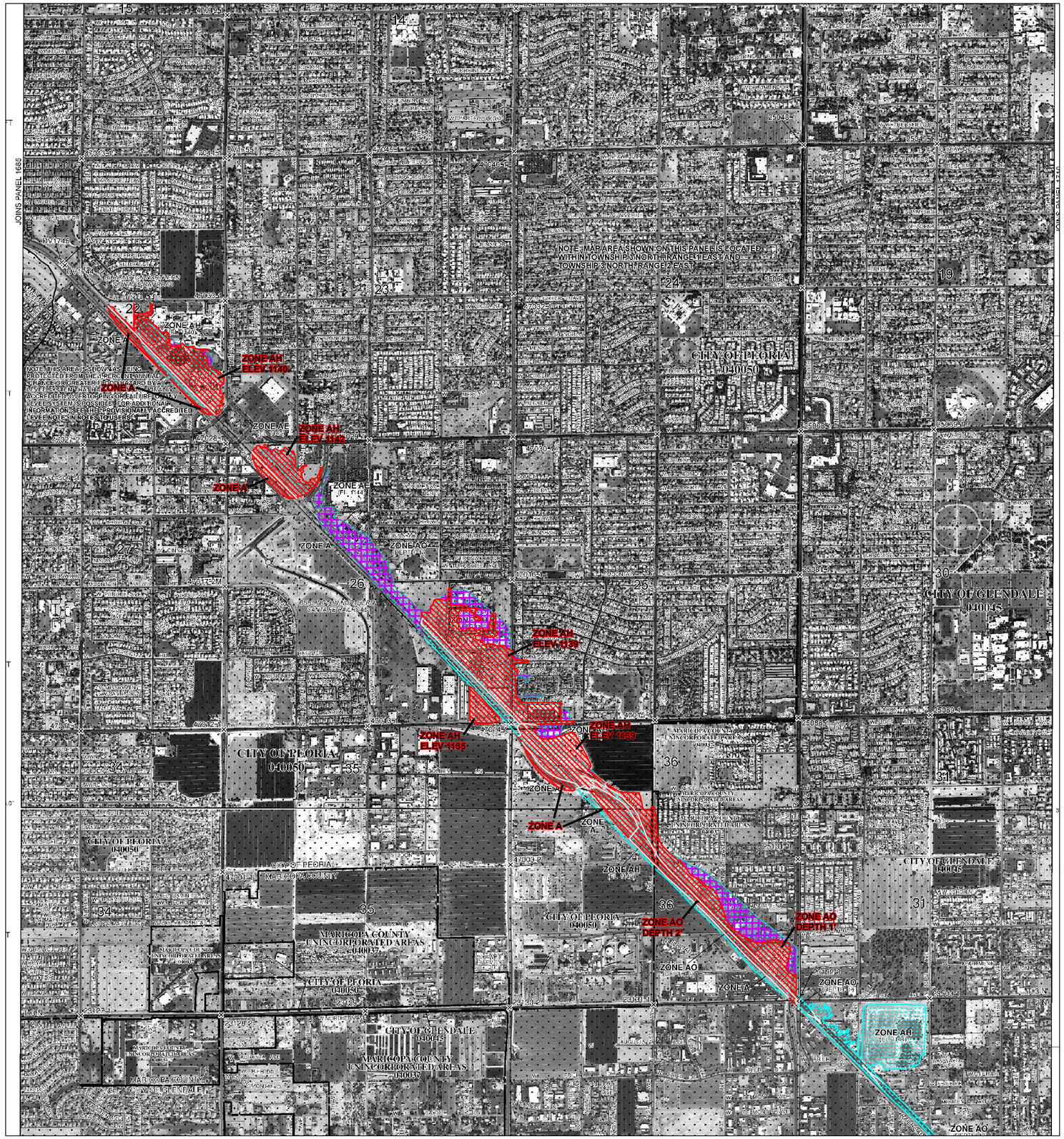

LEGEND

UPDATED 100 YR FLOODPLAIN

REMOVED FLOODPLAIN

GUTTERLINES

0 500 1,000 2,000 Feet

1 inch = 1,000 feet

NORTH

NFIP

NATIONAL FLOOD INSURANCE PROGRAM

PANEL 1705L

FIRM

FLOOD INSURANCE RATE MAP

MARICOPA COUNTY, ARIZONA

AND INCORPORATED AREAS

PANEL 1705 OF 4425

(SEE MAP INDEX FOR FIRM PANEL LAYOUT)

CONTAINS:

COMMUNITY	NUMBER	PANEL	SUFFIX
MARICOPA COUNTY	040037	1705	L
GLENDALE, CITY OF	040045	1705	L
PEORIA, CITY OF	040050	1705	L

Notice to User: The **Map Number** shown below should be used when placing map orders; the **Community Number** shown above should be used on insurance applications for the subject community.

MAP NUMBER 04013C1705L

MAP REVISED OCTOBER 16, 2013

Federal Emergency Management Agency

NFIP

NATIONAL FLOOD INSURANCE PROGRAM

PANEL 1715L

FIRM

FLOOD INSURANCE RATE MAP

MARICOPA COUNTY, ARIZONA

AND INCORPORATED AREAS

PANEL 1715 OF 4425

(SEE MAP INDEX FOR FIRM PANEL LAYOUT)

CONTAINS:

COMMUNITY	NUMBER	PANEL	SUFFIX
MARICOPA COUNTY	040037	1715	L
GLENDALE, CITY OF	040045	1715	L
PEORIA, CITY OF	040050	1715	L
PHOENIX, CITY OF	040051	1715	L

Notice to User: The **Map Number** shown below should be used when placing map orders; the **Community Number** shown above should be used on insurance applications for the subject community.

MAP NUMBER 04013C1715L

MAP REVISED OCTOBER 16, 2013

Federal Emergency Management Agency

EXHIBIT 3

GRAND AVENUE FLOODPLAIN DELINEATION IN PEORIA, AZ

ANNOTATED FIRM PANELS

WOOD/PATEL
MISSION: CLIENT SERVICE™

Document Path: W:\2012Projects\123818.06\Dwg\GIS\Maps\123818.06_Annotated Firm.mxd