SOUTH REEMS ROAD BASIN

Location: North of Northern Avenue along Reems Road Channel
Size: Approximately 44-acres with a depth of 8'

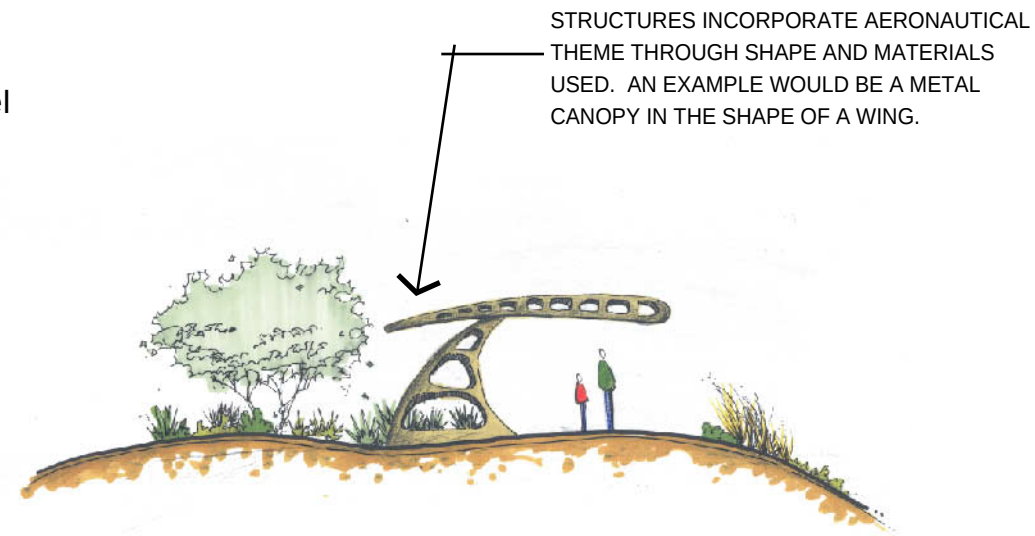

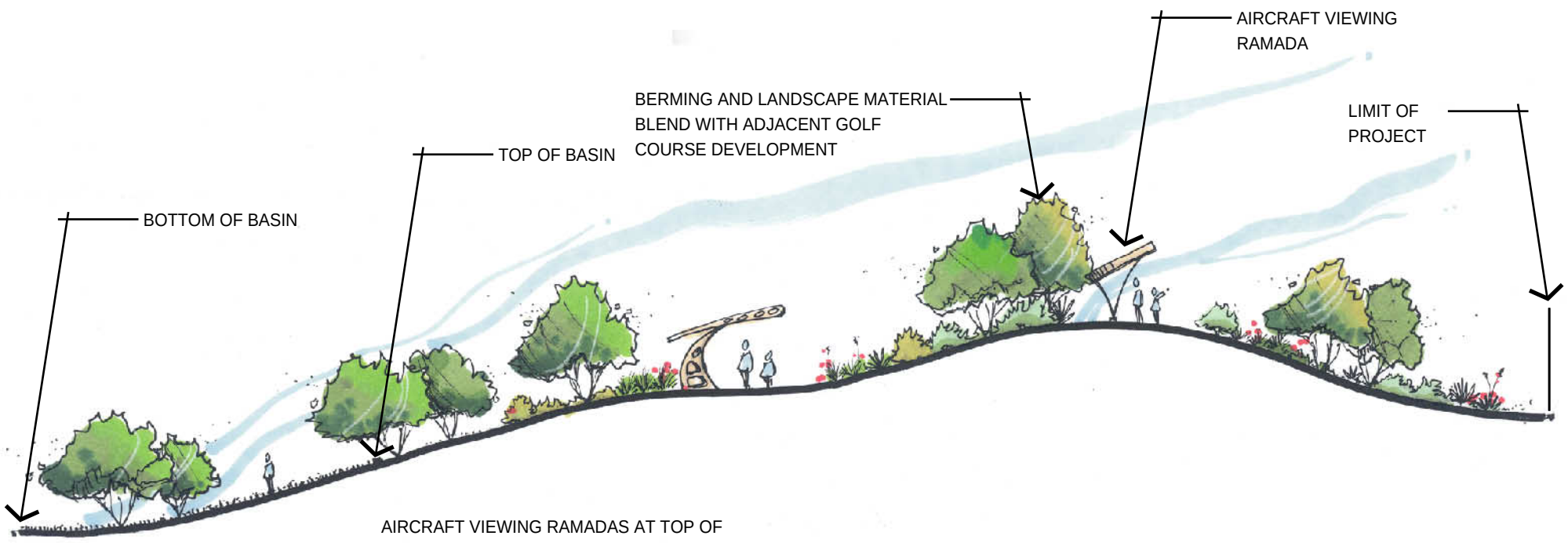

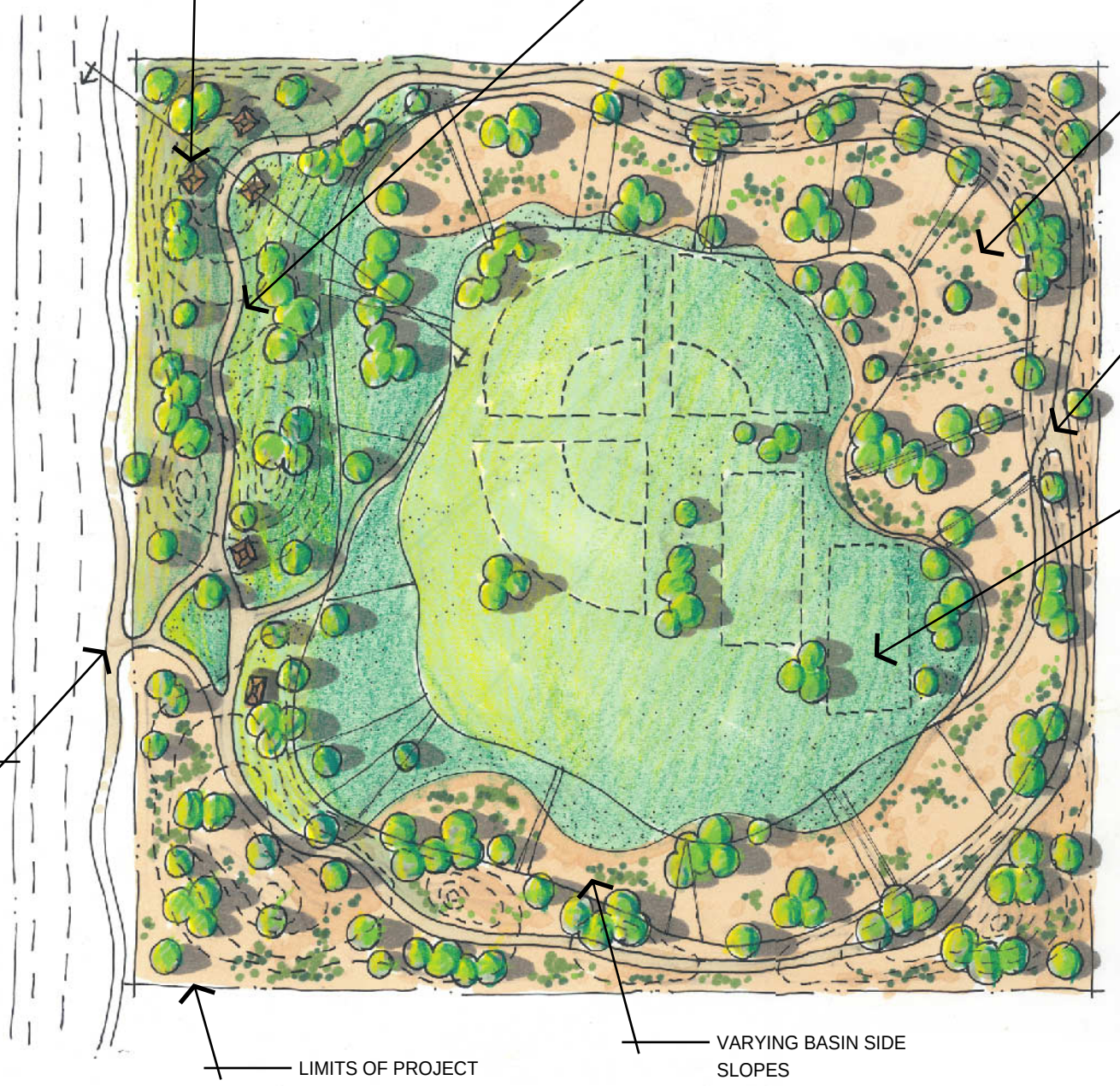

*** All plantings shown depict a projected growth of twenty-years post construction.**

*** This concept reflects opportunities based on partner participation.**