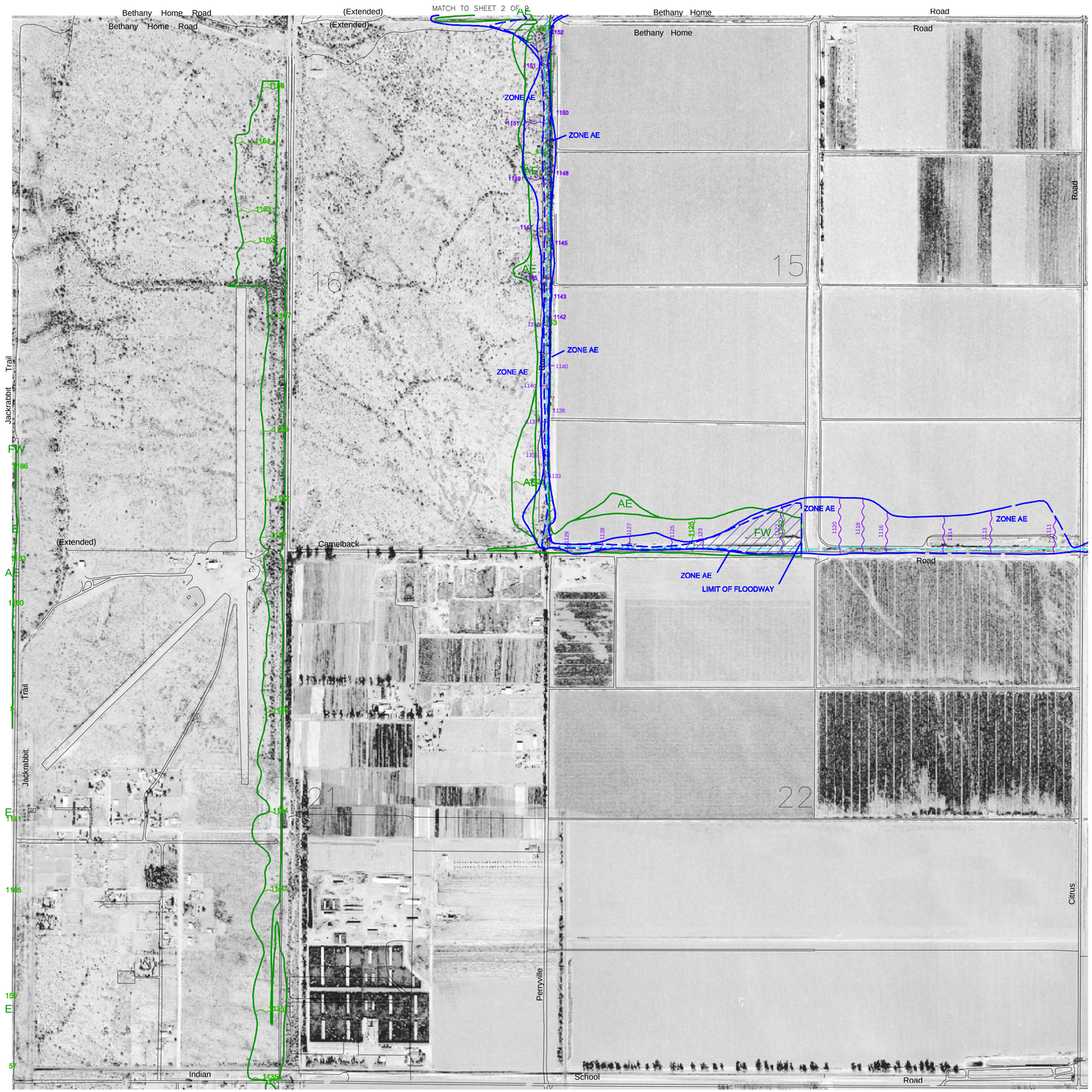

LEGEND

PROPOSED 100-YR FLOODPLAIN BOUNDARY

EXISTING 100-YR FLOODPLAIN BOUNDARY

PROPOSED 100-YR FLOODWAY BOUNDARY

HYDRAULIC BASE LINE WITH RIVER MILE

PROPOSED BASE FLOOD ELEVATIONS, IN FEET — 1221

EXISTING 100-YEAR FLOODWAY BOUNDARY

EXISTING BASE FLOOD ELEVATIONS, IN FEET — 1221

ZONE DESIGNATIONS

- ZONE A — NO BASE FLOOD ELEVATIONS DETERMINED
- ZONE AE — BASE FLOOD ELEVATIONS DETERMINED
- ZONE AO — FLOOD DEPTH OF 1 TO 3 FEET (USUALLY SHEET FLOW ON SLOPING TERRAIN); AVERAGE DEPTHS DETERMINED. FOR AREAS OF ALLUVIAL FAN FLOODING, VELOCITIES ALSO DETERMINED

FLOODWAY AREAS IN ZONE AE

OTHER FLOOD AREAS

- ZONE X — AREAS OF 500-YEAR FLOOD; AREAS OF 100-YEAR FLOOD WITH AVERAGE DEPTHS OF LESS THAN 1 FOOT OR WITH DRAINAGE AREAS LESS THAN 1 SQUARE MILE, AND AREAS PROTECTED BY LEVEES FROM 100-YEAR FLOOD

BOUNDARY DIVIDE

BOUNDARY DIVIDING SPECIAL FLOOD HAZARD ZONES, AND BOUNDARY DIVIDING AREAS OF DIFFERENT COASTAL BASE FLOOD ELEVATIONS WITHIN SPECIAL FLOOD HAZARD ZONES

MISCELLANEOUS TRAILS

3

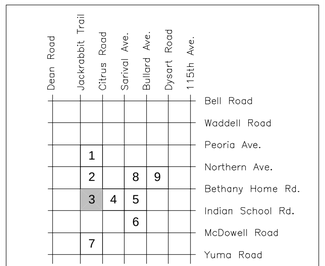

SHEET INDEX MAP

Flood Control District of Maricopa County

400' 0' 400' 800'

SCALE: 1" = 400'

FLOOD CONTROL DISTRICT
OF MARICOPA COUNTY

LOOP 303 ADMP UPDATE

FLOOD DELINEATION STUDY

F.C.D. CONTRACT NO. 99-40

URS

7720 N. 16th Street
Phoenix, Arizona 85020
(602) 371-1100

SEPTEMBER 2002

SHEET 3 OF 9

D:\27\T\0000\526\PRES\FCD-P3.DWG LATEST REV: 9-17-02
WHEN PLOT-OVERLAY, OVERLAY, HYDRO-OVERLAY, PHOTO-BGD