Pinnacle Peak Road and Channel - 99th Ave to the Agua Fria River

RECOMMENDED ALTERNATIVE

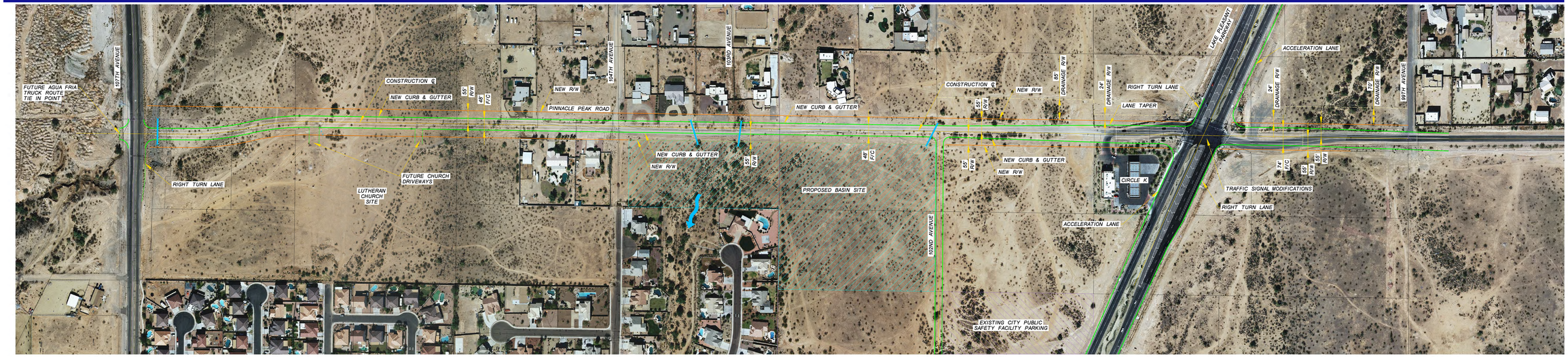

N

0 100 200

1"=100'