SONOQUI WASH CHANNELIZATION PHASE II

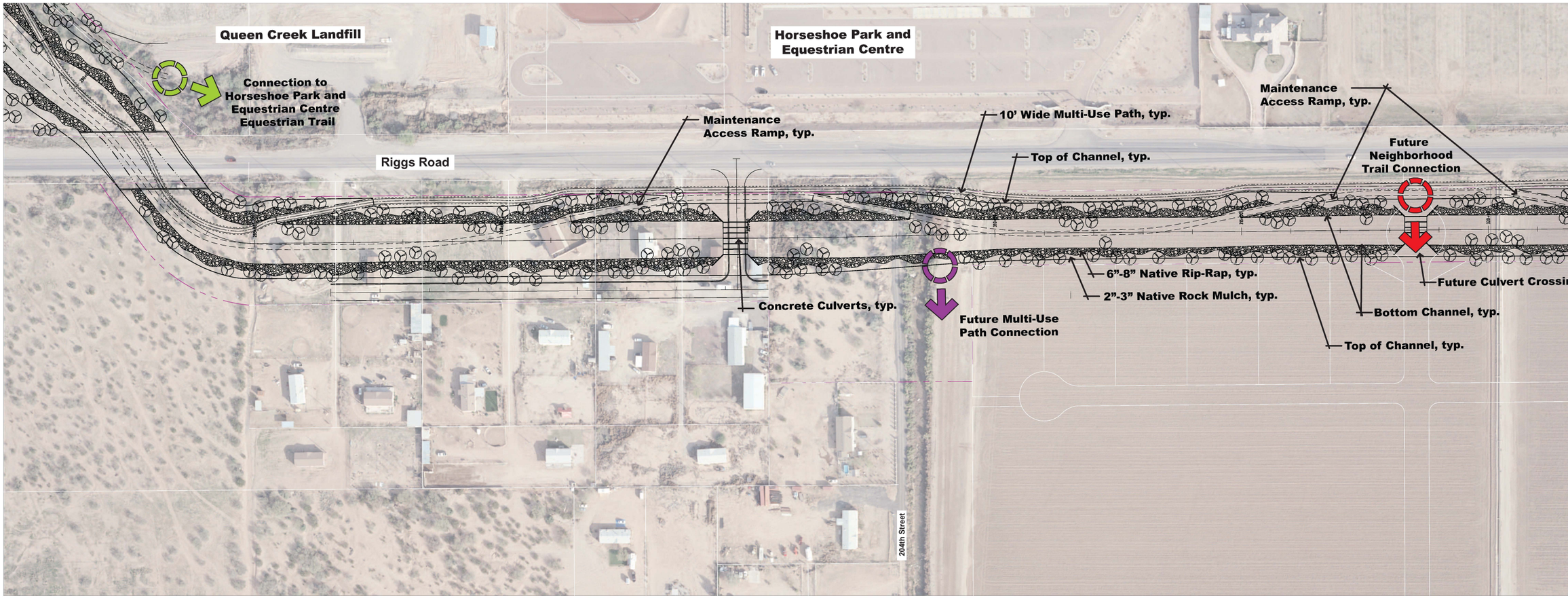

Riggs Road to Crismon Road

Multi-Use/Aesthetic/Landscape Concept

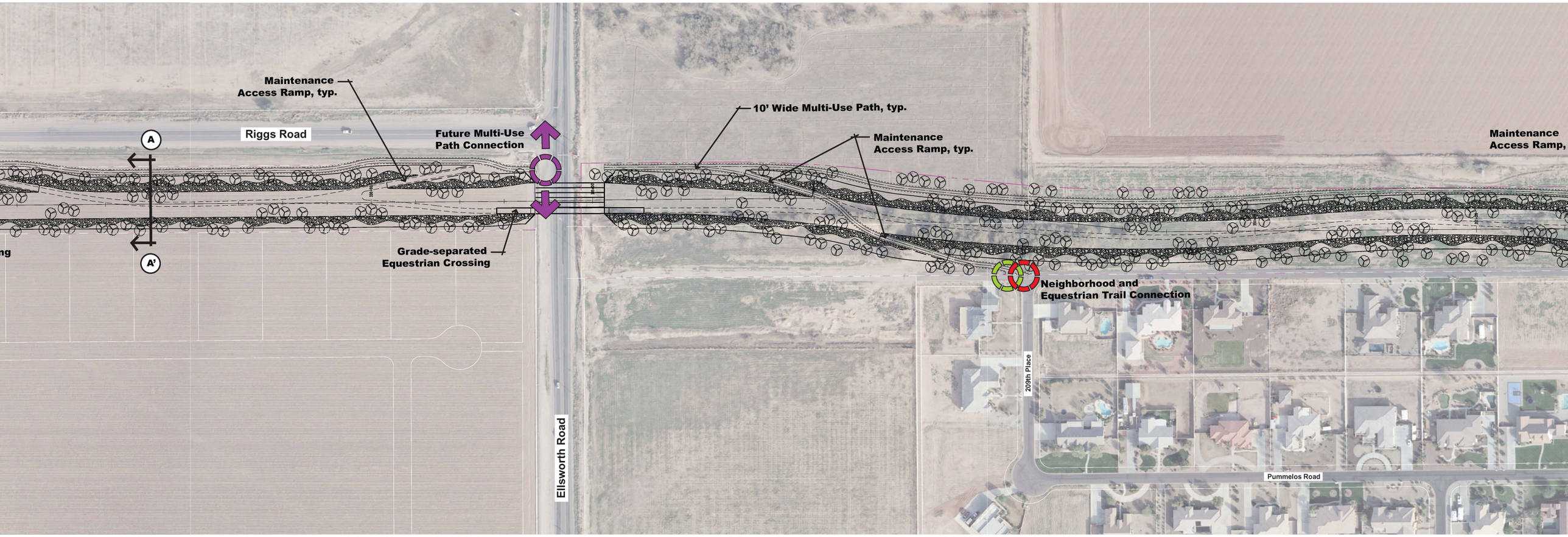
Maintenance
Access Ramp, typ.
Riggs Road
A
A'
Future Multi-Use
Path Connection
Grade-separated
Equestrian Crossing
10' Wide Multi-Use Path, typ.
Maintenance
Access Ramp, typ.
Maintenance
Access Ramp,
Neighborhood and
Equestrian Trail Connection
209th Place
Ellsworth Road
Pummelos Road