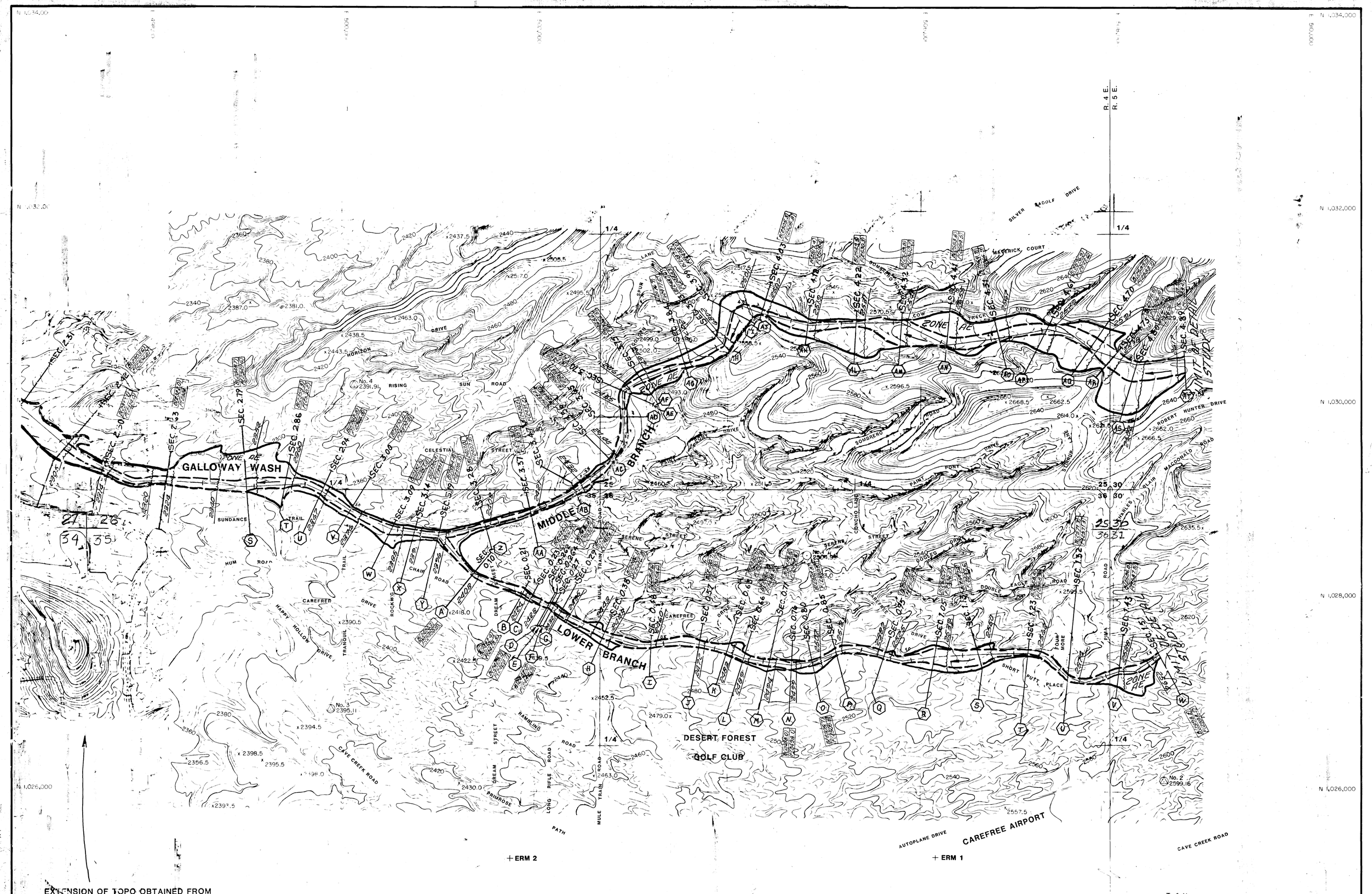

EXTENSION OF TOPO OBTAINED FROM PREVIOUS FLOOD INSURANCE STUDY PREPARED BY HARRIS-TOUPS ASSOCIATES, JANUARY, 1979

ERM 1	Carefree Airport, in island for fuel pump, in concrete slab and flush with surface; standard tablet stamped "21 HRP 1963 2504"	2503.56
ERM 2	Intersection of Cave Creek Road and Long Rifle Road South, copper nail and washer	2445.00

CENTRAL FILES
304

GALLOWAY WASH MIDDLE AND LOWER BRANCHES RE-STUDY F.I.S
CELLA BARR
FLOWN 1988 FEMA

LEGEND

	100-Year Boundary
	Floodway Boundary
(Q) SEC. 0.95	Cross-section
B(2488.2)	Base Flood Elevation
F(2488.2)	Floodway Elevation
+ ERM 2	Elevation Reference Marks
0.5	River Mile
2460	Base Flood Elevation
ZONE AE	Zone Designation

SCALE: 1" = 400'
400 200 0 400 800

CBA FILE NO. 04856-06-78

FLOOD INSURANCE RE-STUDY FOR VARIOUS STREAMS IN MARICOPA COUNTY, ARIZONA

WORK MAP

Stream: GALLOWAY WASH
MIDDLE AND LOWER BRANCHES

Scale: 1" = 400 Feet

Sheet 1 of 1

Contour Interval: 4 Feet

Mapping By: Cooper Aerial Survey Co.

Date of Flight: 3/3/88

FLOOD CONTROL DISTRICT OF MARICOPA COUNTY

CELLA BARR ASSOCIATES
5062 North 19th Avenue
Phoenix, Arizona 85015
(602) 242-2999

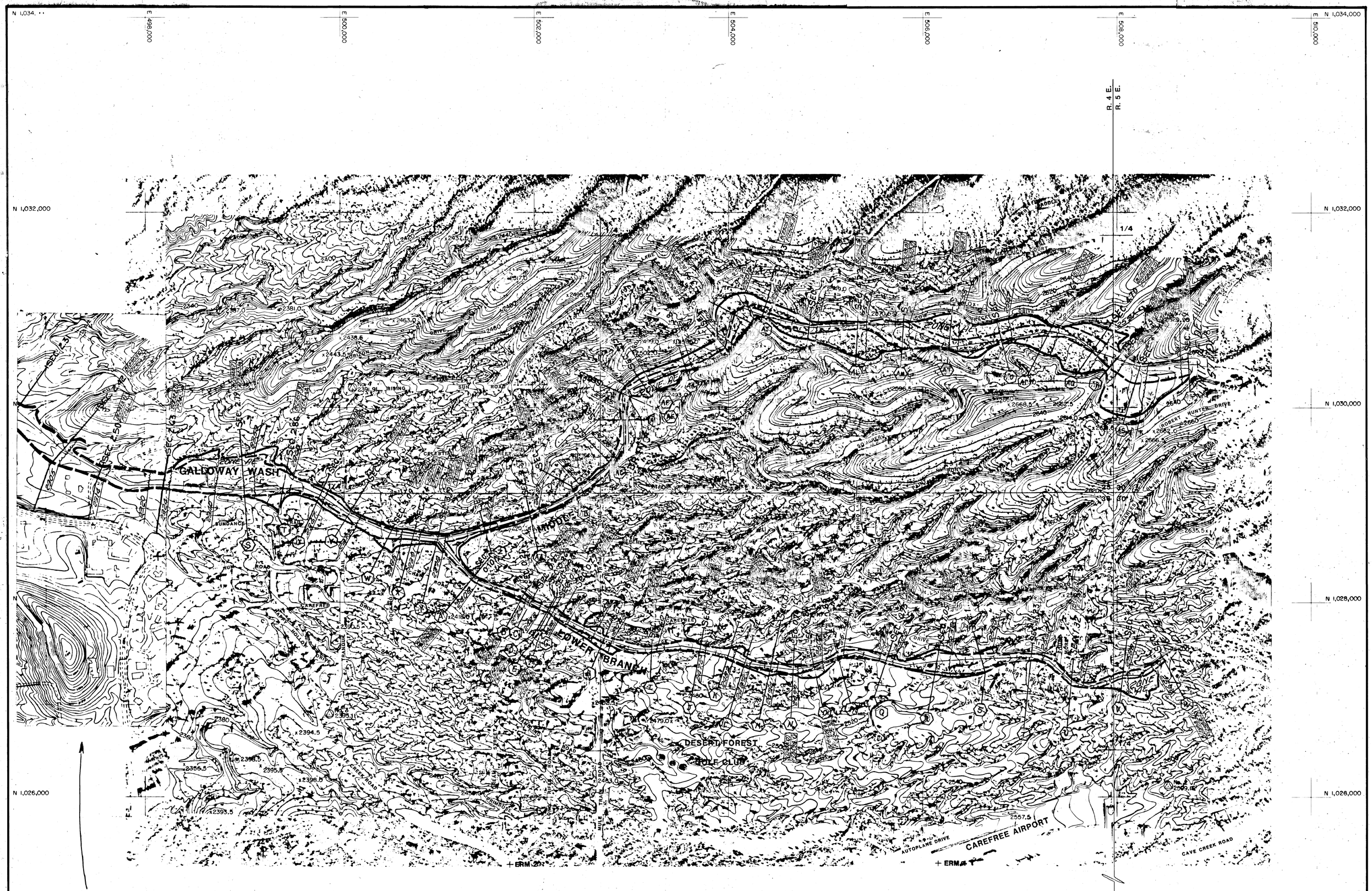

EXTENSION OF TOPO OBTAINED FROM PREVIOUS FLOOD INSURANCE STUDY PREPARED BY HARRIS-TOUPS ASSOCIATES, JANUARY, 1979

ERM 1	Carefree Airport, in island for fuel pump, in concrete slab and flush with surface; standard tablet stamped "21 HRP 1963 2504"	2503.56
ERM 2	Intersection of Cave Creek Road and Long Rifle Road South, copper nail and washer	2445.00

Use of the information contained in this instrument for other than the specific purpose for which it was intended and for other than the client for whom it was prepared is forbidden unless expressly permitted in writing by the Flood Control District of Maricopa County and Celia Barr Associates shall have no liability to any use of the information without their written consent.

LEGEND

	100-Year Boundary
	Floodway Boundary
Q — SEC. 0.95	Cross-section
B(2488.2)	Base Flood Elevation
F(2488.2)	Floodway Elevation
+ ERM 2	Elevation Reference Marks
0.5	River Mile
2460	Base Flood Elevation
ZONE AE	Zone Designation

SCALE: 1" = 400'

400 200 0 400 800

CBA FILE NO. 04856-06-78

FLOOD INSURANCE RE-STUDY FOR VARIOUS STREAMS IN MARICOPA COUNTY, ARIZONA

WORK MAP

Stream: GALLOWAY WASH MIDDLE AND LOWER BRANCHES

Scale: 1" = 400' Feet

Sheet 1 of 1

Contour Interval: 4 Feet

Mapping By: Cooper Aerial Survey Co.

Date of Flight: 3/3/88

FLOOD CONTROL DISTRICT OF MARICOPA COUNTY

CELIA BARR ASSOCIATES
5062 North 19th Avenue
Phoenix, Arizona 85015
(602) 242-2999