Scatter Wash Slides 1990

Scatter Wash Water in Wash 1991

Scatter Wash Inspections 1992

Scatter Wash Preconstruction Flooding in Channel 1992

Scatter Wash Preconstruction 1992

Scatter Wash Preconstruction Fire Damage 1993

Scatter Wash Preconstruction Tree Salvage 1993

Scatter Wash Preconstruction 1993

Scatter Wash Construction 1994

Scatter Wash Construction 1995

Treasured Moments

Scatter Wash - pre-const.

Spring 1991

: Cave : Stunk

1

Scatter Wash @ 43rd Ave.
- looking SE
- photo by D. Meinhart
7/24/92 @ ≈ 2:00 p.m.

LSW
FLOODING
7/24/92 PPM DWM 590

2

Scatter Wash @ 43rd Ave.
- looking SW @ grade control and channel
- photo by D. Meinhart
7/24/92 @ ≈ 2:00 p.m.

LSW
FLOODING
7/24/92 PPM DWM 590

3

LSW
FLOODING
7/24/92 PPM DWM 590

4 Scatter Wash @ 45th Ave. box culverts
- looking upstream (E) @ channel
- photo by D. Meinhart
7/24/92 ≈ 2:00 p.m.

LSW
FLOODING
7/24/92 PPM DWM 590

5

LSW
FLOODING
7/24/92 PPM DWM 590

6 Scatter Wash @ 45th Ave. box culverts
- looking downstream (W) @ channelization
- photo by D. Meinhart
7/24/92 @ ≈ 2:00 p.m.

LSW
FLOODING
7/24/92 PPM DWM 590

4
2

24

21

25

23

Group 1 of 11 - Photo 4 of 8 - January 11, 1993 - by B. Daves of Baker Engineers
Midspan of SR 85 bridge - Looking upstream to the east
Q ≈ 65,000 cfs

LSG
FLOODING
1/11/93 JS 126

25

LSW
CONSTRUCTION
1991 PPM DWM 590

23

LSW
CONSTRUCTION
1991 PPM DWM 590

22

20

19

15

14

13

4

3

2

1

6

5

12

11

10

9

ROAD
CLOSED
8

7

Property of
Flood Control District of MC Library
Please Return to
2801 W. Durango
Phoenix, AZ 85009

Scatter Wash Slides 1990

Scatter Wash Water in Wash 1991

Scatter Wash Inspections 1992

Scatter Wash Preconstruction Flooding in Channel 1992

Scatter Wash Preconstruction 1992

Scatter Wash Preconstruction Fire Damage 1993

Scatter Wash Preconstruction Tree Salvage 1993

Scatter Wash Preconstruction 1993

Scatter Wash Construction 1994

Scatter Wash Construction 1995

Scatter Wash Slides 1990

Sather House 43rd Ave
looking N. at downstream
side of stair-

MADE IN U.S.A. 17

MADE IN U.S.A. 16

MADE IN U.S.A. 8

MADE IN U.S.A. 14

NOV90
Seattle, Wash & 43rd Ave.

MADE IN U.S.A. 13

MADE IN U.S.A. 10

MADE IN U.S.A. 9

MADE IN U.S.A. 11

MADE IN U.S.A. 2

MADE IN U.S.A. 3

MADE IN U.S.A. 5

MADE IN U.S.A. 6

MADE IN U.S.A. 7

MADE IN U.S.A.

MADE IN U.S.A.

MADE IN U.S.A. 4

Scatter Wash Water in Wash 1991

Scatter Wash - ADOT
4/12/91

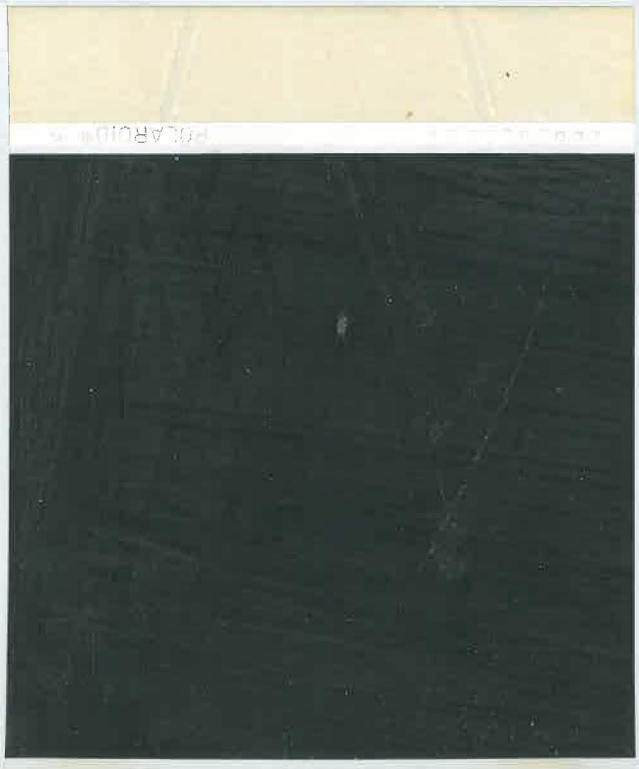

Scatter Wash Inspections 1992

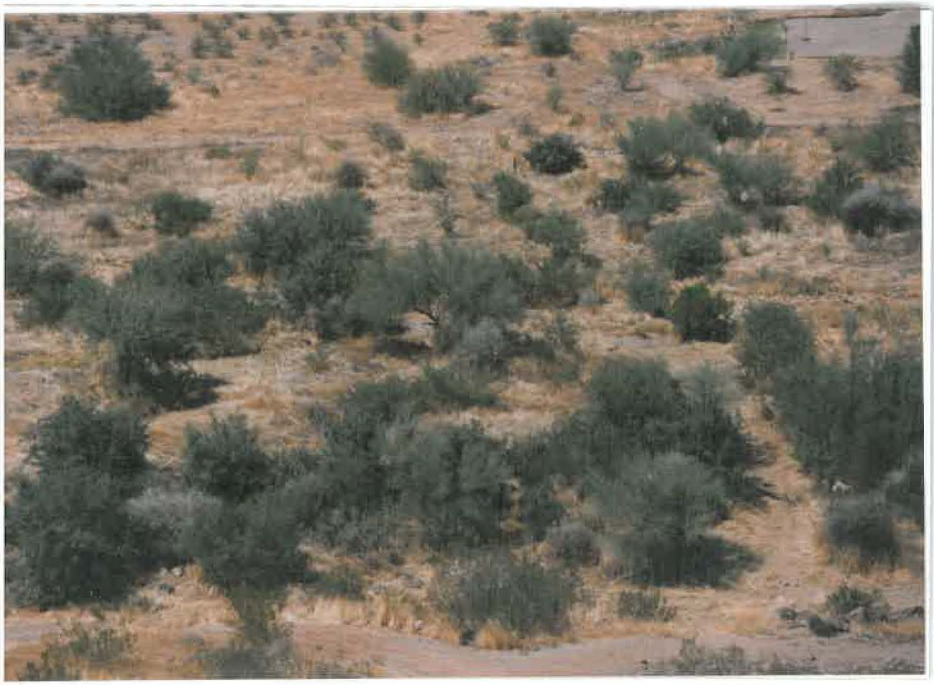

Scatter Wash
7/17/92
- from hill on S. side
- looking NE @ a abandoned car
in center foreground w/ pile of old tires
far center right foreground

S. Wash
7/17

LSW
INSPECTIONS
7/17/92 PPM DWM 590

MEMORIES

Share your memories...

Scatter Wash Preconstruction Flooding in Channel 1992

LSW
CONSTRUCTION
1991 PPM DWM 590

Scatter Wash Preconstruction 1992

SCATTER WASH
PRE-CONSTRUCTION
12/18/92 PPM DWM

Share your memories...

Scatter Wash Preconstruction Fire Damage 1993

LSW
VEGETATION
7/2/93 PPM DWM 590

Share your memories...

Scatter Wash fire damage
taken on 7/16/93 a.m.
- looking NNW towards
Adobe Dam

LSW
CONSTRUCTION FIRE DAMA
7-16-93 P&PM DWM 590

LSW
VEGETATION
7/2/93 PPM DWM 590

Scatter Wash fire damage
taken on 7/16/93 a.m.
- looking N @ Lutheran Church
& Beardsley Rd.

LSW
CONSTRUCTION FIRE DAMA
7-16-93 P&PM DWM 590

Scatter Wash fire damage
taken on 7/26/93
- looking NW towards
Skunk Creek @ 43rd Ave. /
Beardsley

LSW
CONSTRUCTION FIRE DAMA
7-16-93 P&PM DWM 590

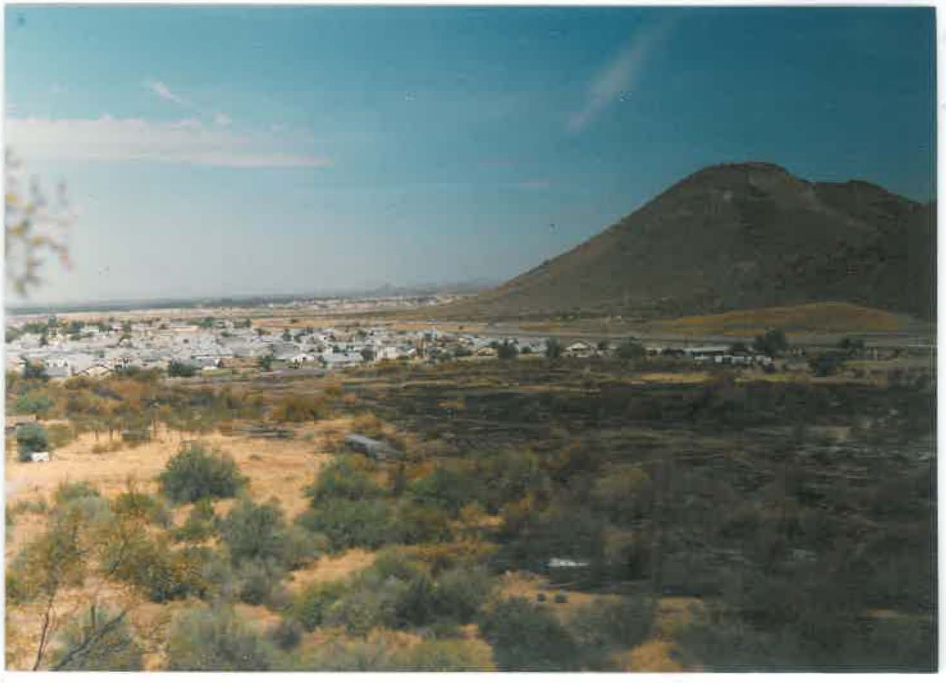

Scatter Wash fire damage
taken on 7/16/93 a.m.
- looking NNE @ eastern
end of future channel

LSW
CONSTRUCTION FIRE DAMA
7-16-93 P&PM DWM 590

Scatter Wash burn damage
taken on 7/16/93 a.m.
- looking NW

LSW
CONSTRUCTION FIRE DAMA
7-16-93 P&PM DWM 590

Scatter Wash fire damage
taken on 7/16/93 a.m.
- looking NW w/portion of
Hegarty property on left.

LSW
CONSTRUCTION FIRE DAMA
7-16-93 P&PM DWM 590

Scatter Wash fire damage
taken on 7/16/93 a.m.
- looking NNW @ Adobe Dam

LSW
CONSTRUCTION FIRE DAMA
7-16-93 P&PM DWM 590

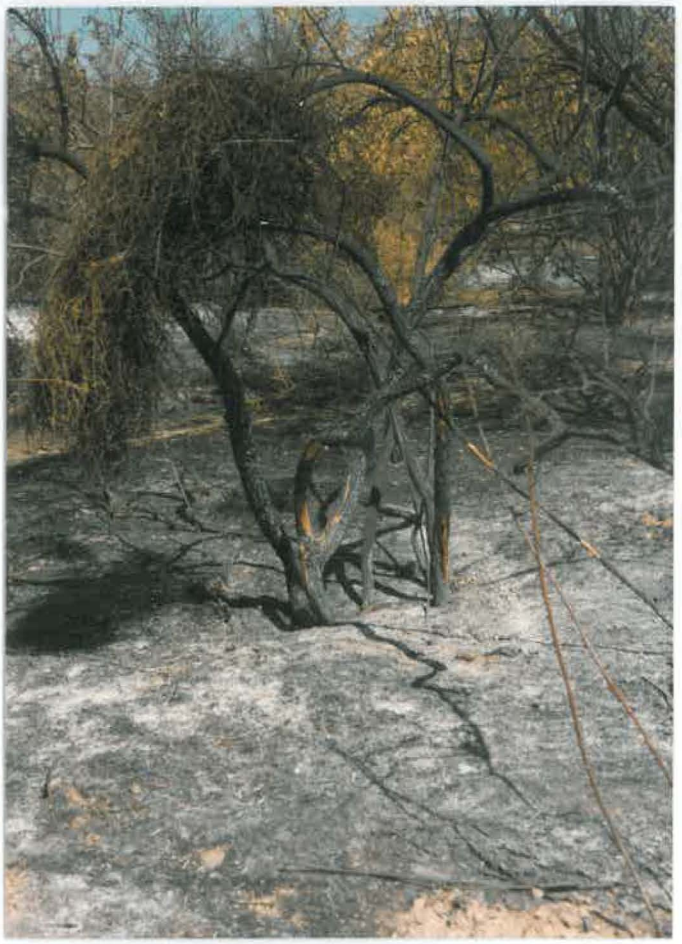

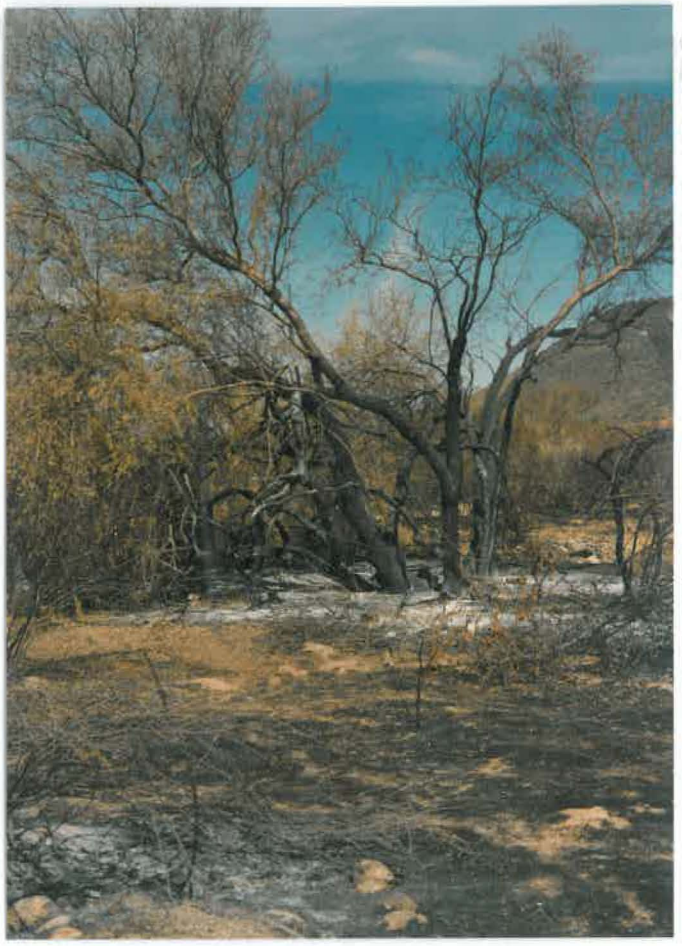

Scatter Wash fire damage
taken on 7/16/93 a.m.
- vegetation damage in future
channel area

LSW
CONSTRUCTION FIRE DAMA
7-16-93 P&PM DWM 590

Scatter Wash fire damage
taken on 7/16/93 a.m.
- large Palo Verde along
northern perimeter of future channel

LSW
CONSTRUCTION FIRE DAMA
7-16-93 P&PM DWM 590

Scatter Wash fire damage
taken on 7/16/93 a.m.
- damage to large Ironwood tree
that was slated for preservation

LSW
CONSTRUCTION FIRE DAMA
7-16-93 P&PM DWM 590

Scatter Wash fire damage
in future channel
taken on 7/16/93 a.m.

LSW
CONSTRUCTION FIRE DAMA
7-16-93 P&PM DWM 590

Scatter Wash Preconstruction Tree Salvage 1993

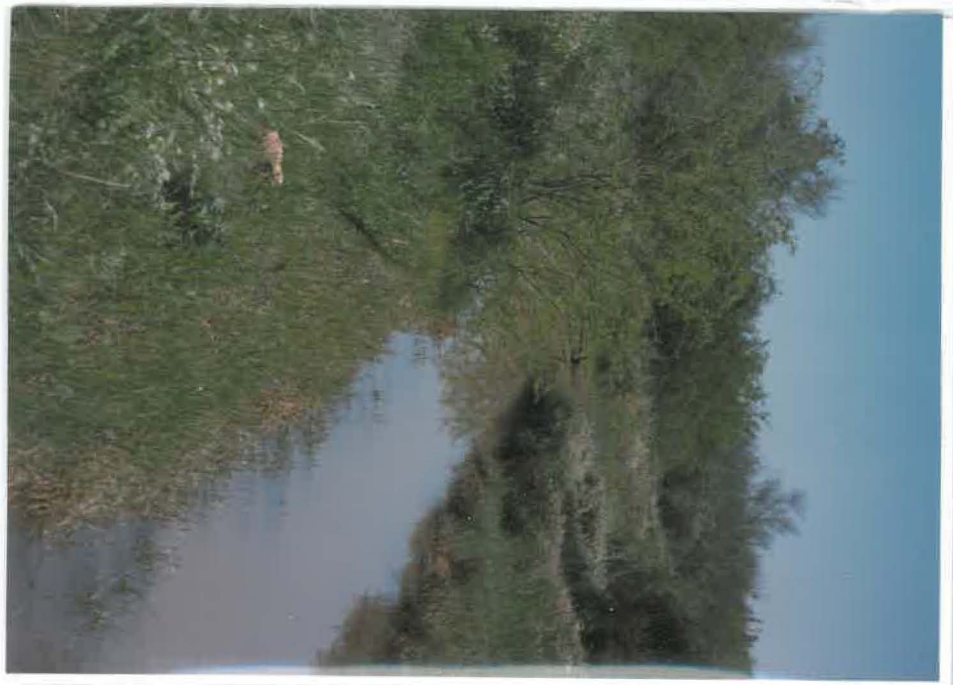

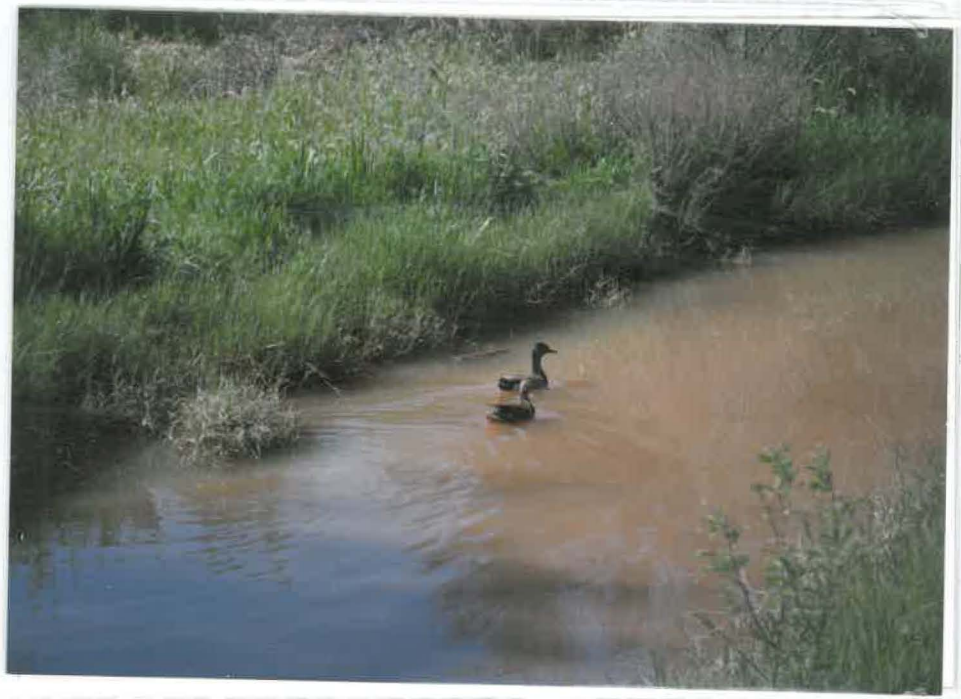

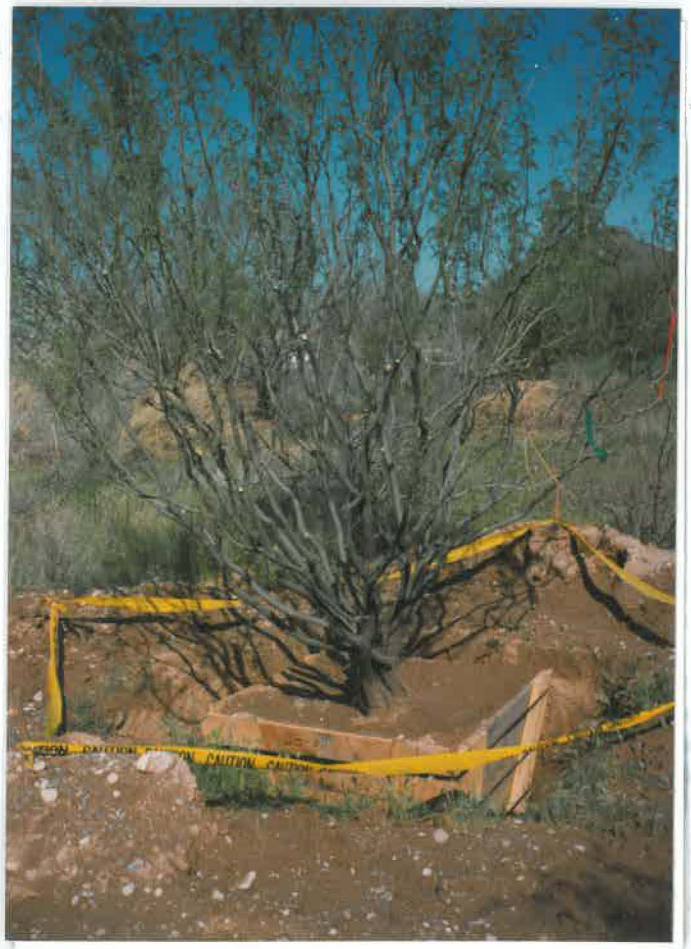

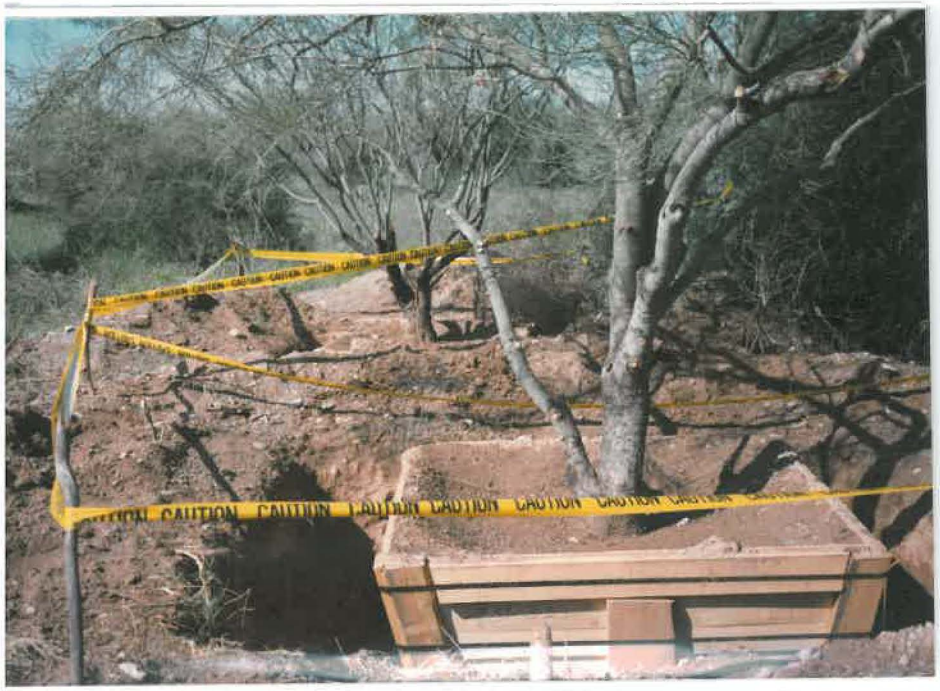
CAUTION CAUTION CAUTION CAUTION CAUTION

CAUTION CAUTION CAUTION CAUTION CAUTION

Seattle, Wash
Tree Salvage - pre-const
3/30/93
10-11 a.m.

MEMORIES
MEMORIES
MEMORIES
MEMORIES
MEMORIES
MEMORIES
MEMORIES

Share your mem

LSW
VEGETATION
3/30/93 PPM DWM 590

Scatter Wash Preconstruction 1993

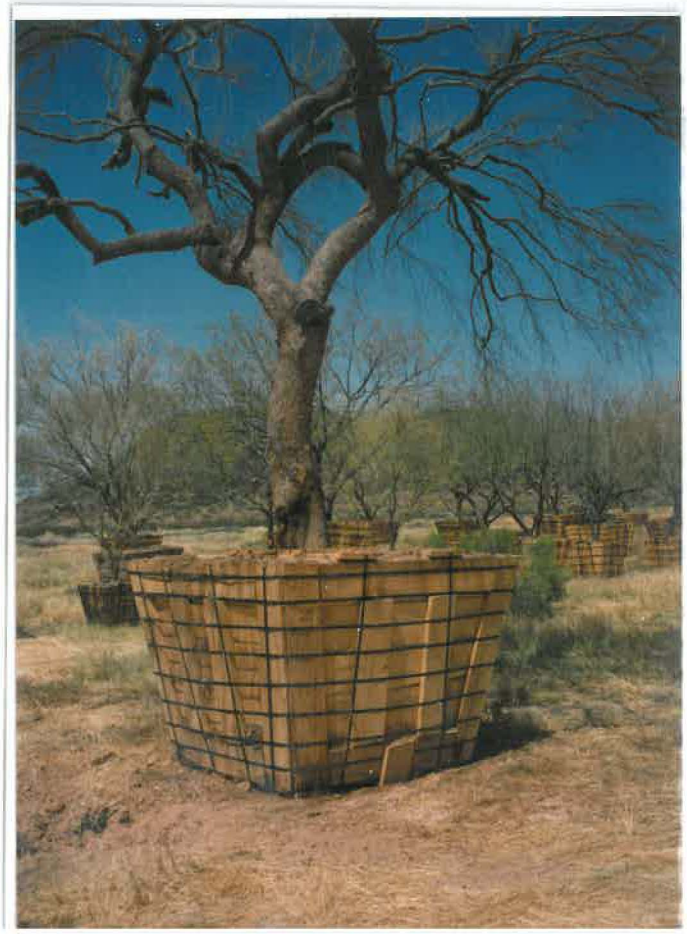

Boxed trees for Seattle Wash
@ 43rd Ave. / Yorkshire
7/16/93 a.m.

LSW
CONSTRUCTION FIRE DAMA
7-16-93 P&PM DWM 590

Boxed trees for Seattle Wash
@ 43rd Ave. / Yorkshire
7/16/93 a.m.

LSW
CONSTRUCTION FIRE DAMA
7-16-93 P&PM DWM 590

Boxed trees for Seattle
Wash @ 43rd Ave. / Yorkshire
7/16/93 a.m.

LSW /
CONSTRUCTION FIRE DAMA
7-16-93 P&PM DWM 590

Boxed trees for Seattle Wash
@ 43rd Ave. / Yorkshire
7/16/93 a.m.

LSW
CONSTRUCTION FIRE DAMA
7-16-93 P&PM DWM 590

Scatter Wash
Tree Sabage - pre-const
EFCC Hydroseed - post-const
4/23/93

AEF
CONSTRUCTION
4/23/93 PPM DWM 460

Share your memories

LSW
CONSTRUCTION
4/23/93 PPM DWM 590

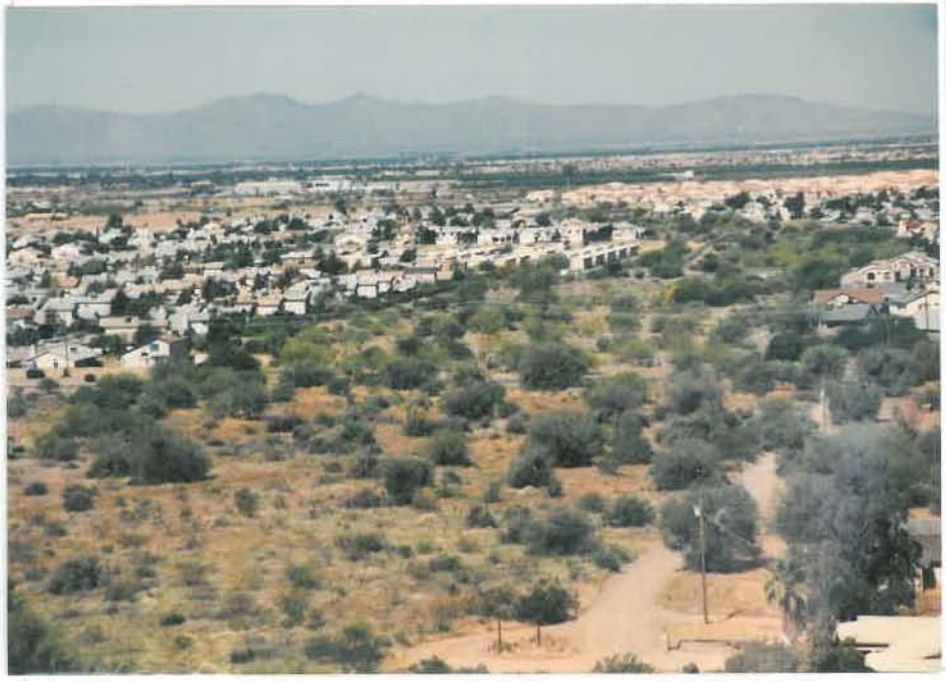

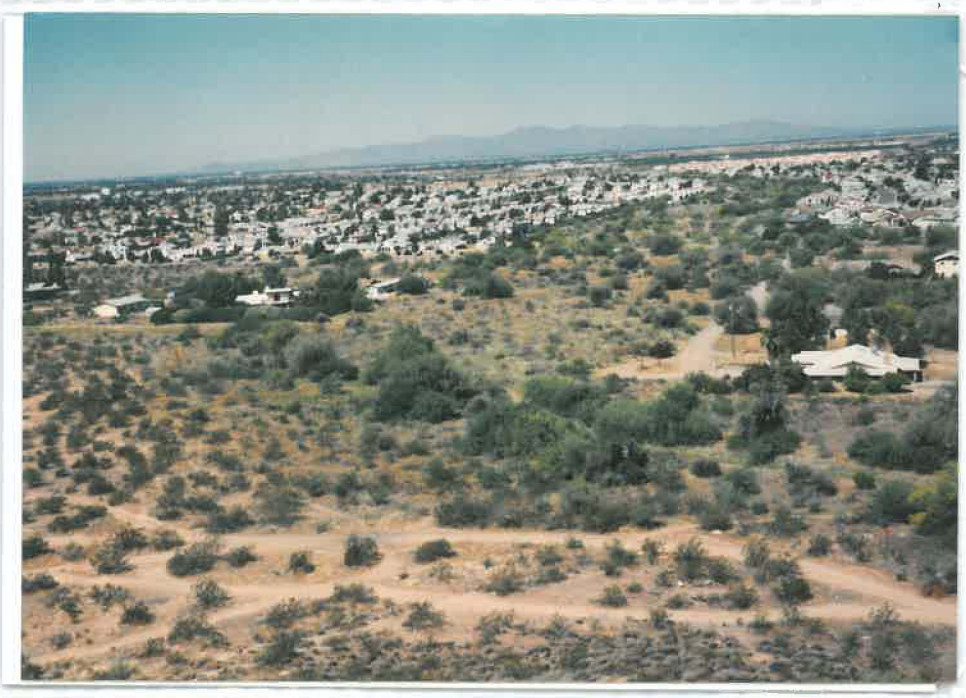

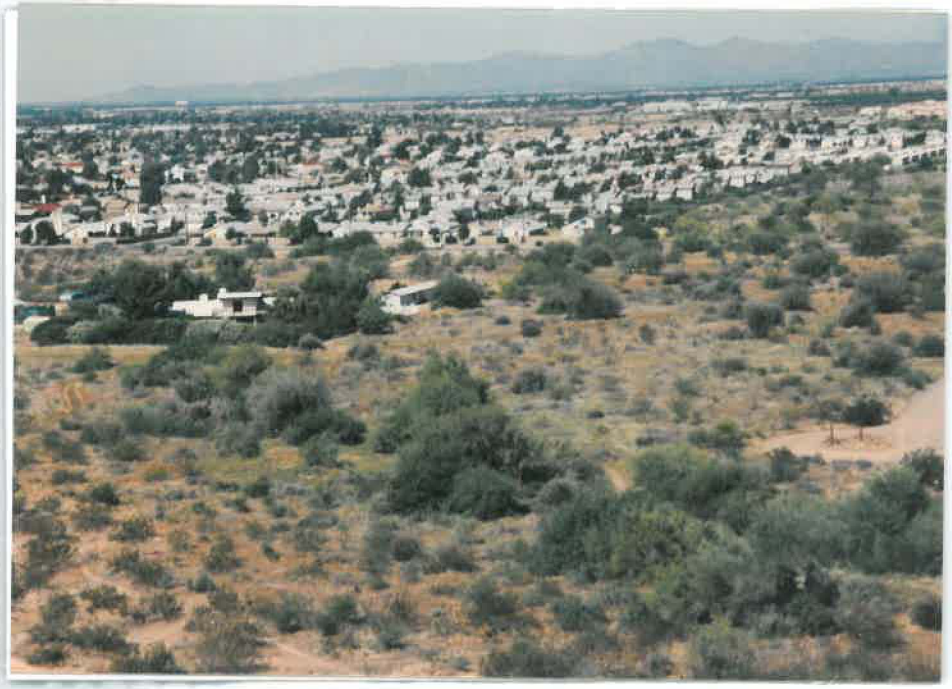

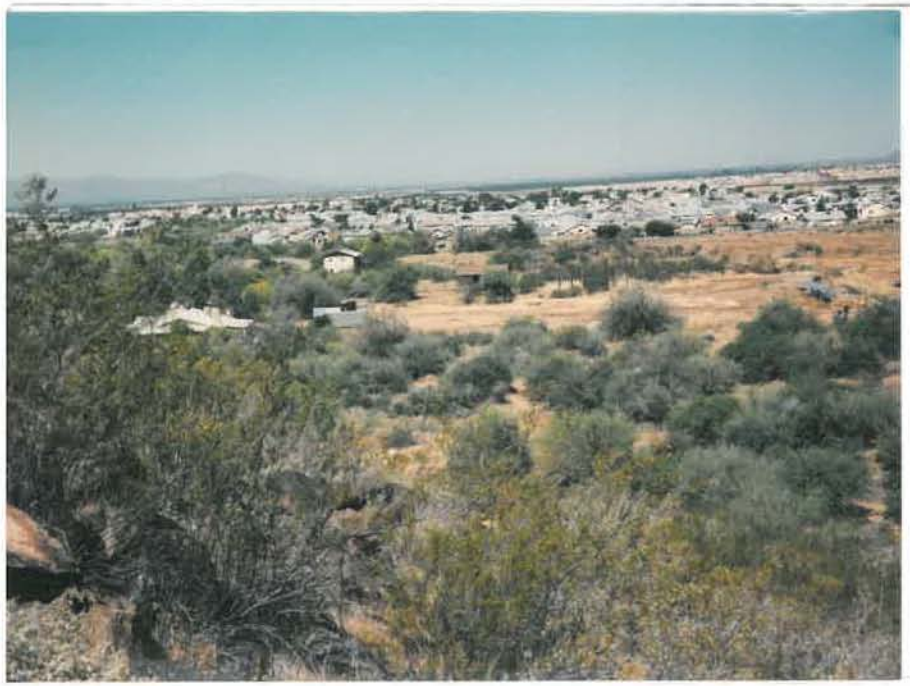

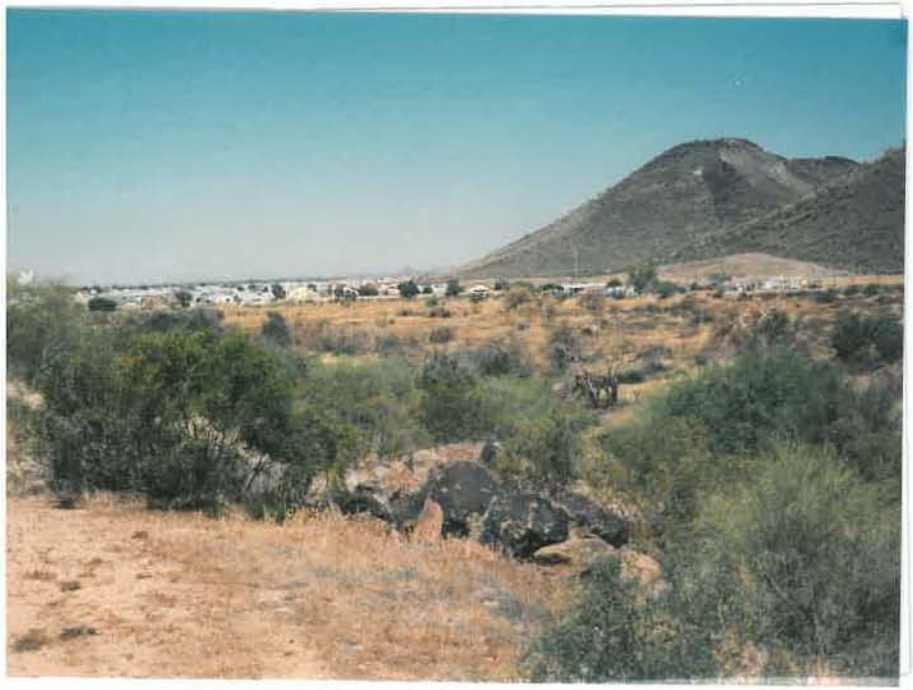

LSW
CONSTRUCTION
1993 PPM DWM 590

LSW
CONSTRUCTION
1993 PPM DWM 590

Scatter Wash
pre-const. 1993

LSW
CONSTRUCTION
1993 PPM DWM 590

Quality and Service You Expect.

SCATTER WASH
PRE-CONSTRUCTION
3/1/93 PPM DWM

Share your memories...

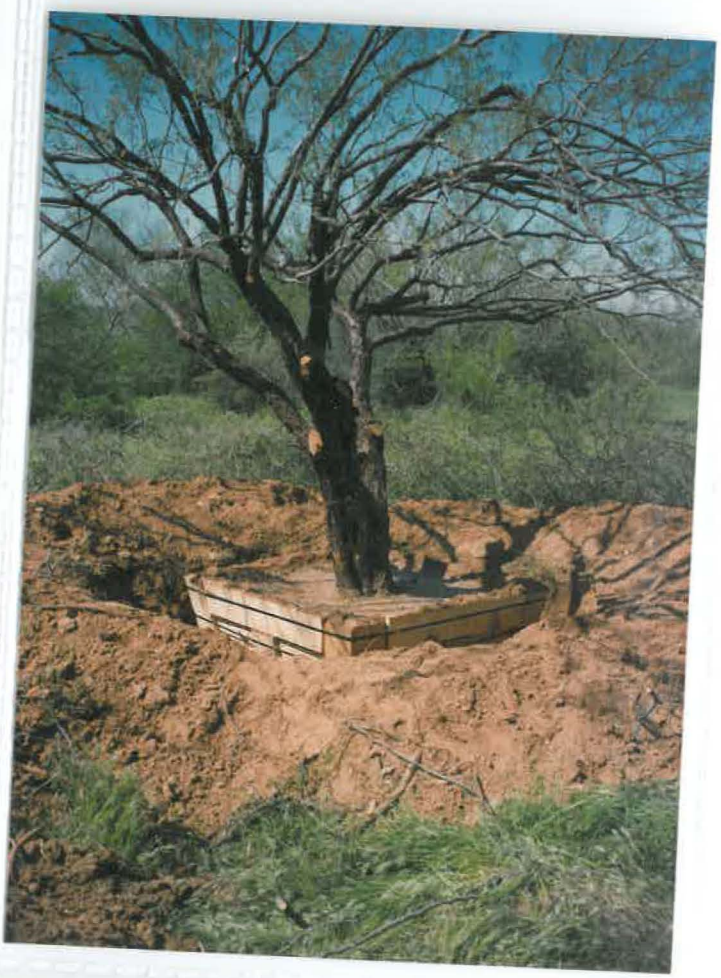

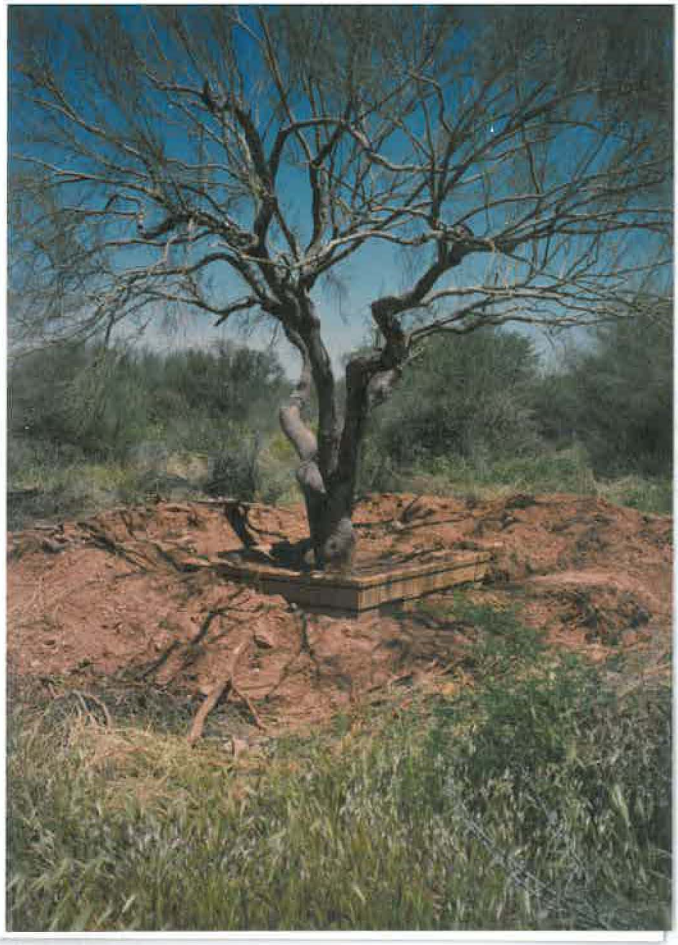

Scatter Wash - pre const.
~~Slack Creek - pre const~~
~~Whole Dam (regs - post const.~~
~~Jack Wash photos)~~
4/9/93

LSW
CONSTRUCTION
4/9/93 PPM DWM 590

Share your memories...

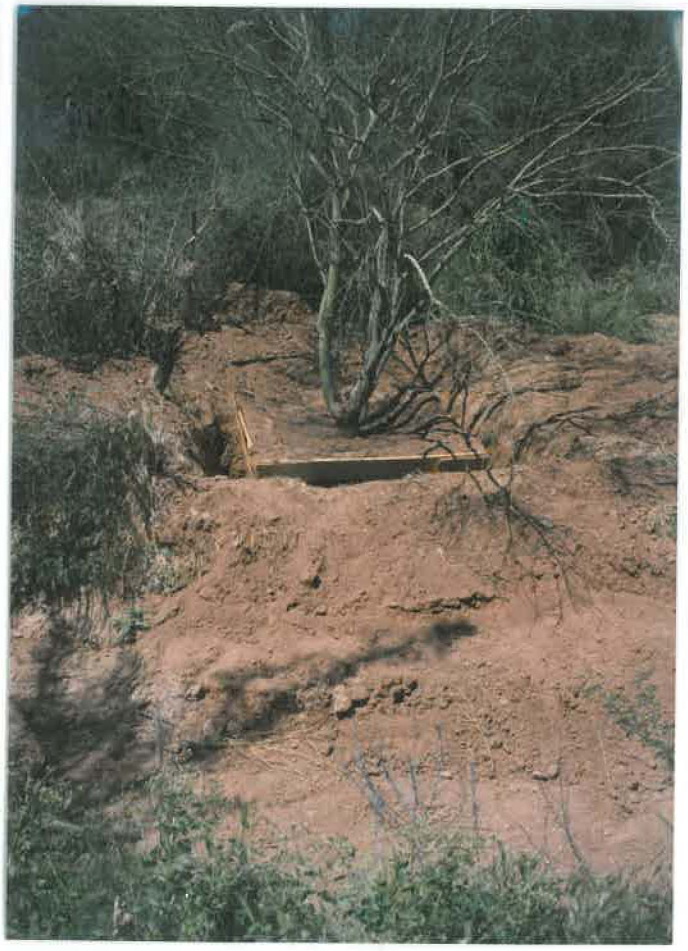

Scatter Wash Construction 1994

LSW
LANDSCAPE
12/22/94 PPM DWM 590

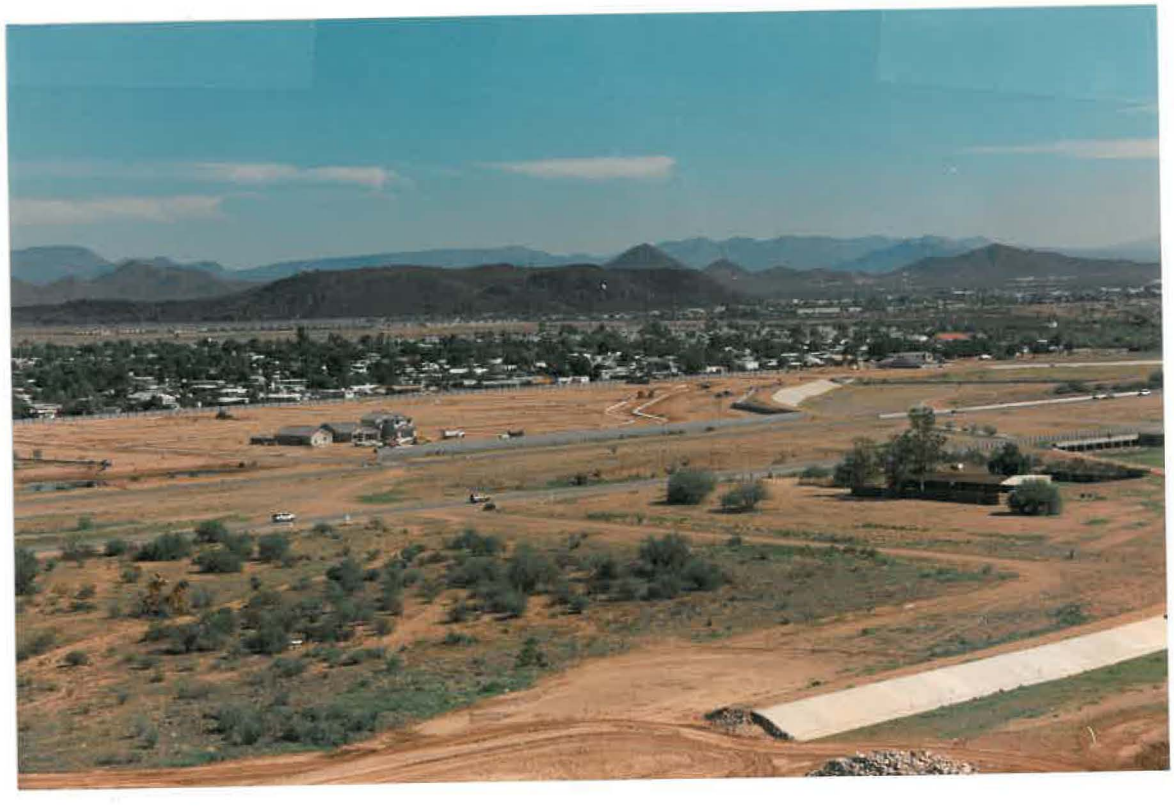

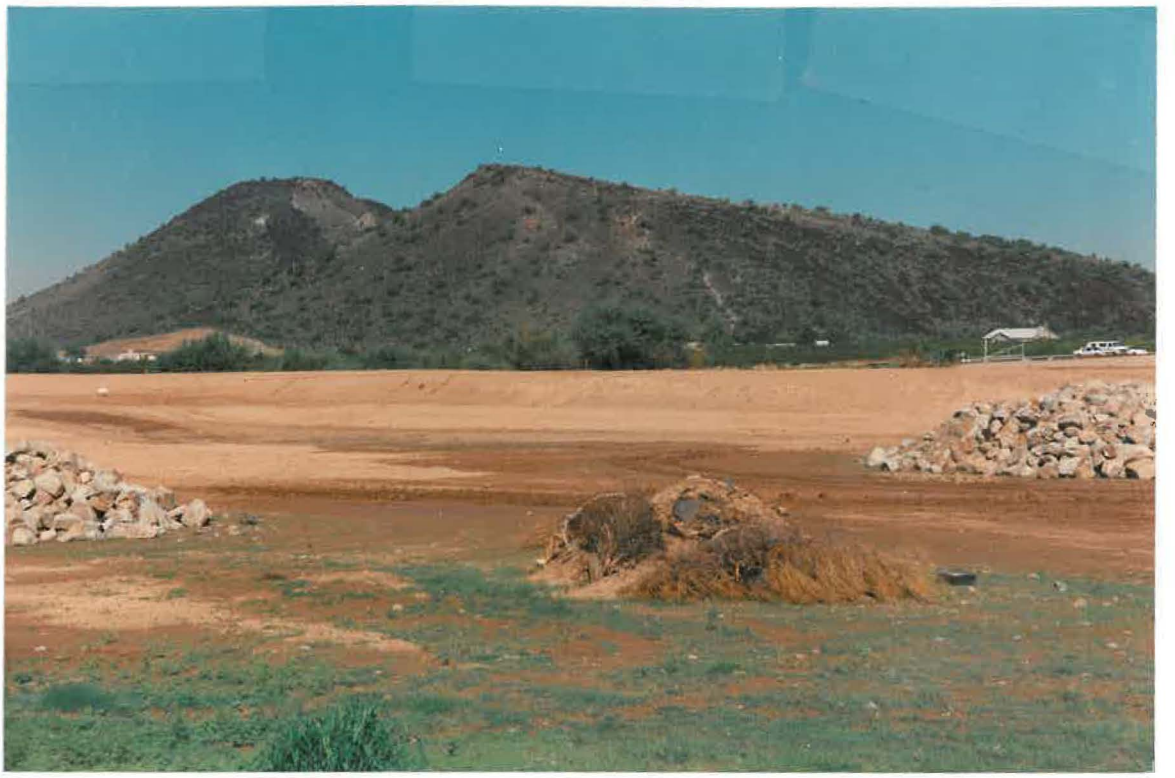

DATE: 9/23/94

SUBJECT: Scatter Wash Const.

Because Quality Counts...

We print all your important pictures on KODAK EKTACOLOR ROYAL Paper:

- It's thick and durable to help your prints last longer.
- It brings out sharp details and gives you crisp images, bright whites, and rich colors.

J-235
PROOF
OF
PURCHASE

Kodak Royal PAPER

J-235

© Eastman Kodak Company, 1994

Kodak, Ektacolor, and Royal are trademarks.

DATE: 9/7/94

SUBJECT: Scatter Wash channel excavation & levee construction

Because Quality Counts...

We print all your important pictures on KODAK EKTACOLOR ROYAL Paper:

- It's thick and durable to help your prints last longer.
- It brings out sharp details and gives you crisp images, bright whites, and rich colors.

J-235
PROOF
OF
PURCHASE

Kodak Royal PAPER

J-235

© Eastman Kodak Company, 1994

Kodak, Ektacolor, and Royal are trademarks.

DATE: 9/23/94

SUBJECT: Scatter wash Const.

Because Quality Counts...

We print all your important pictures on KODAK EKTACOLOR ROYAL Paper:

- It's thick and durable to help your prints last longer.
- It brings out sharp details and gives you crisp images, bright whites, and rich colors.

J-235
PROOF
OF
PURCHASE

Kodak Royal PAPER

J-235

© Eastman Kodak Company, 1994

Kodak, Ektacolor, and Royal are trademarks.

DATE: 9/23/94

SUBJECT: Seattle Wash Coast

Because Quality Counts...

We print all your important pictures on KODAK EKTACOLOR ROYAL Paper:

- It's thick and durable to help your prints last longer.
- It brings out sharp details and gives you crisp images, bright whites, and rich colors.

J-235
PROOF
OF
PURCHASE

Kodak Royal PAPER

J-235

© Eastman Kodak Company, 1994

Kodak, Ektacolor, and Royal are trademarks.
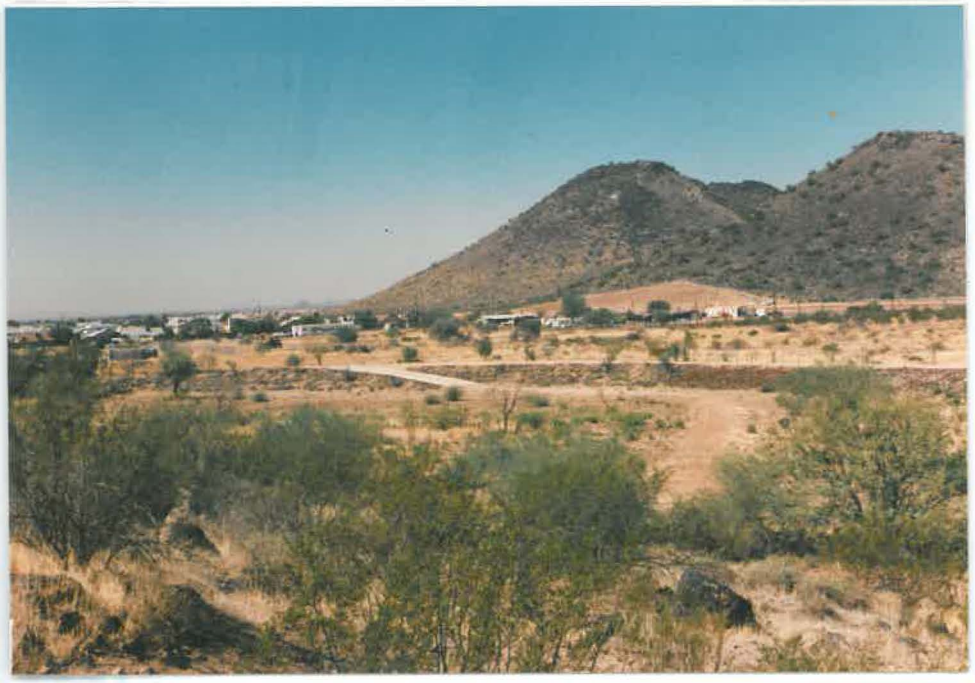
Scatter Wash Construction 1995