Comprehensive Coordinated Collaborative
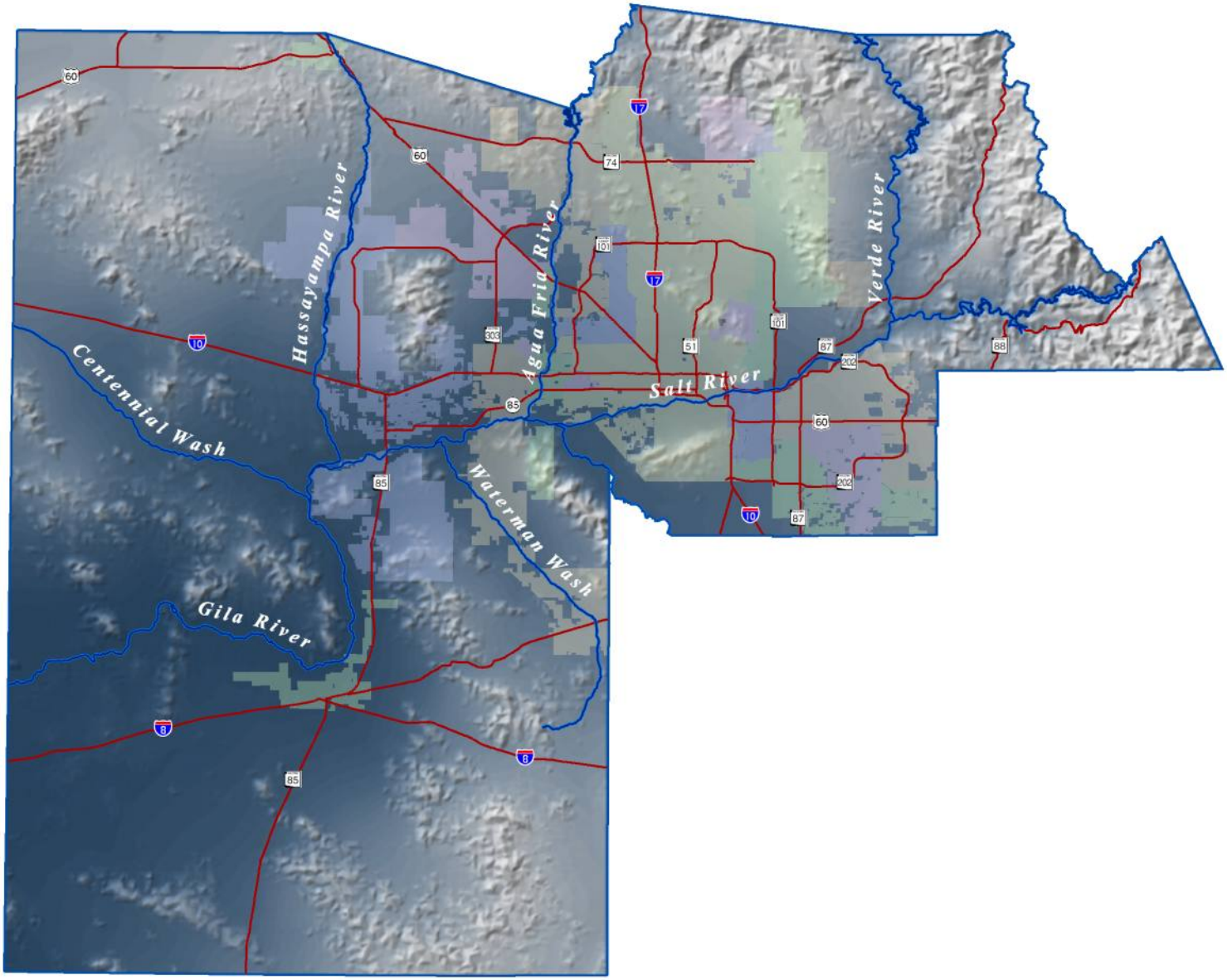
Major Rivers and Washes in Maricopa County